

Patient report

Bio-Rad DATE: 01/30/2019
D-10 TIME: 11:44 AM
S/N: #DJ4I016123 Software version: 4.20-2
Sample ID: 10406263
Injection date 01/30/2019 10:23 AM
Injection #: 14 Method: HbA1c
Rack #: --- Rack position: 8

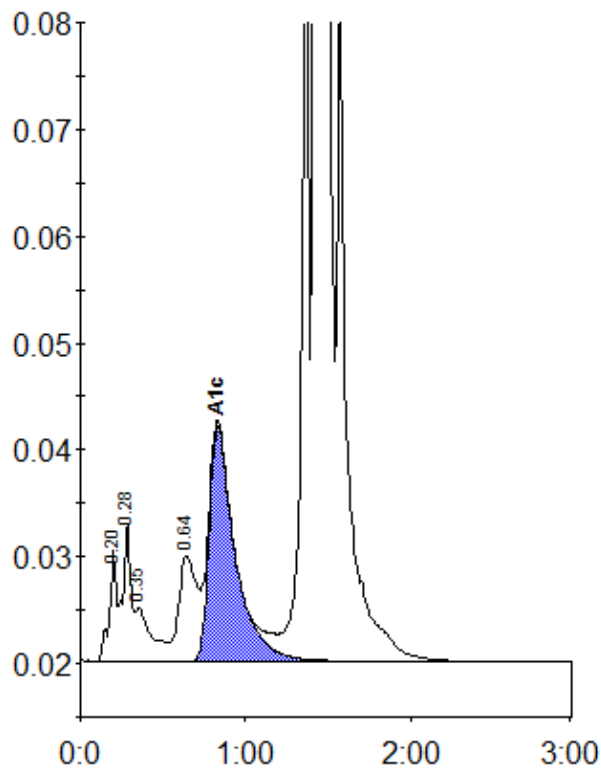

Peak table - ID: 10406263

| Peak | R.time | Height | Area | Area % |
|-------------|--------|---------|---------|--------|
| A1a | 0.20 | 10368 | 31392 | 0.8 |
| A1b | 0.28 | 12949 | 46607 | 1.2 |
| Unknown | 0.35 | 5069 | 33839 | 0.9 |
| LA1c/CHb-1 | 0.64 | 9878 | 74856 | 1.9 |
| A1c | 0.83 | 22003 | 239618 | 7.9 |
| P3 | 1.36 | 73263 | 230663 | 5.8 |
| A0 | 1.43 | 1003798 | 3316831 | 83.5 |
| Total Area: | | 3973807 | | |

| | |
|----------------|-----|
| Concentration: | % |
| A1c | 7.9 |